

PLAN SHOWING THE REGULARISATION OF EXISTING BUILDING AND DEMOLITION OF  
 EXG. BUILDING & PROPOSED CONSTRUCTION OF RESIDENTIAL BUILDING AT DOOR NO. 27  
 FANEPET 1<sup>ST</sup> STREET (PILAYARKOIL STREET) NANDANAM, MADRAS. 600035. DIV. 139  
 T.S. NO: 44. BLOCK NO: 10. SCALE 1"=8'-0" (1:100)

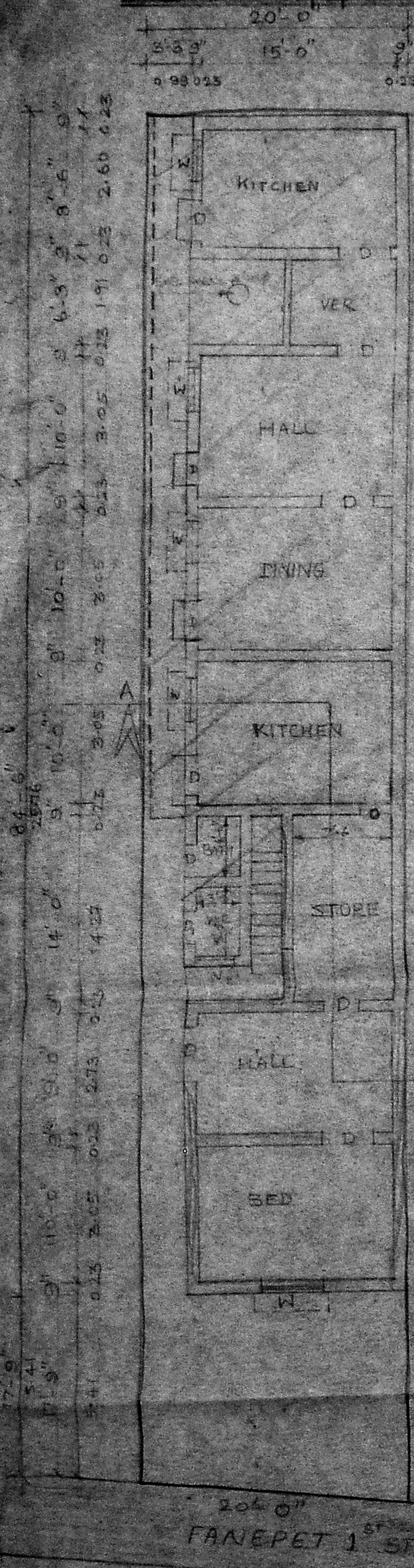

JOINERY DETAILS

DOOR - D <sub>1</sub>	3'-3" x 7'-0"
DOOR - D <sub>2</sub>	3'-0" x 7'-0"
WINDOW - W	4'-6" x 4'-6"
VENTILATOR - V	2'-0" x 3'-0"



A/15671/474/93  
 Planning Permit No.  
**APPROVED**  
 SUBJECT TO THE CONDITIONS IN  
 THIS OFFICE ORDER.  
 No. 786/93. Dtd. 5/93  
 FOR MEMBER SECRETARY  
 MADRAS METROPOLITAN  
 DEVELOPMENT AUTHORITY  
 MADRAS - 600 008.

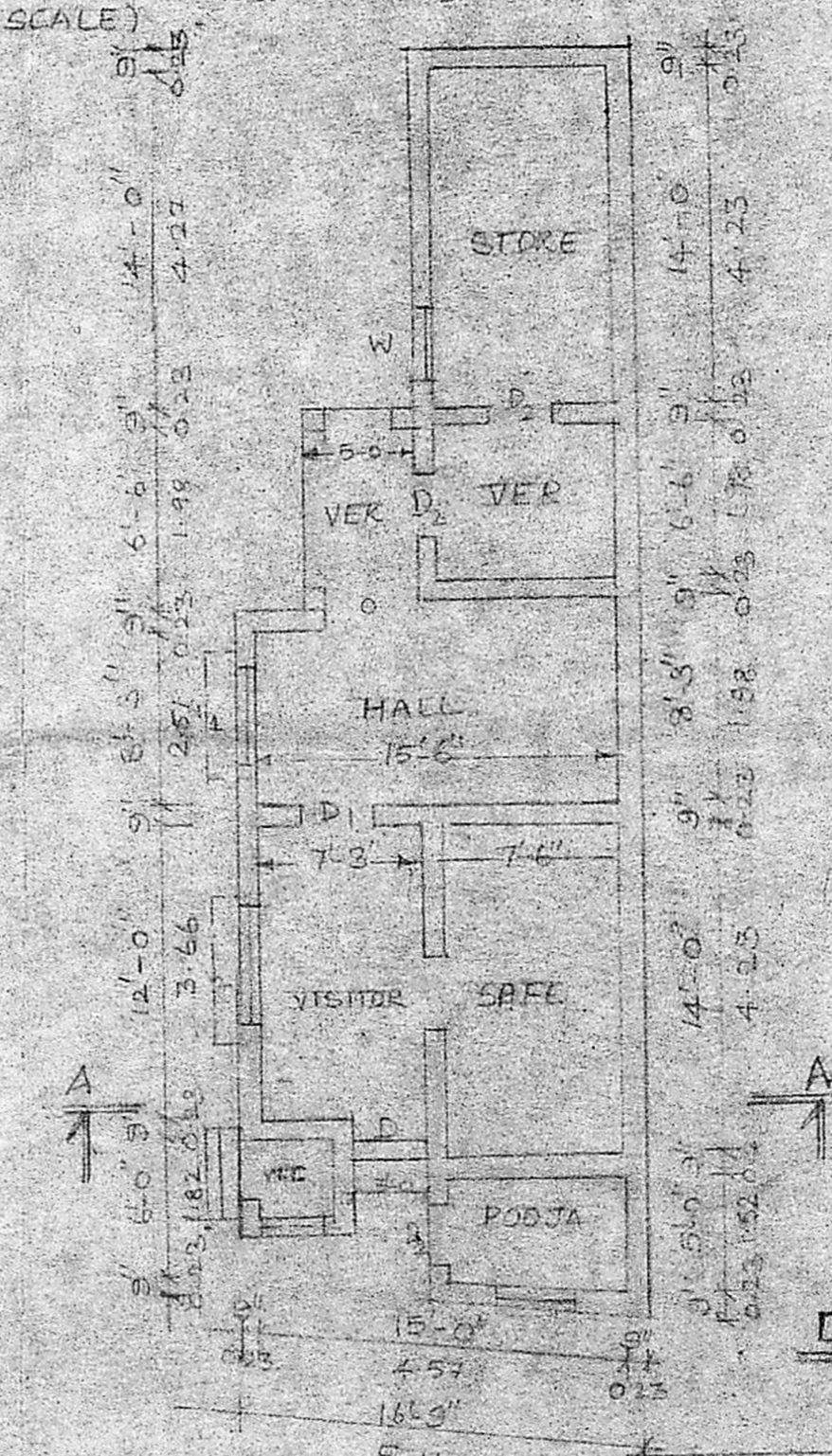
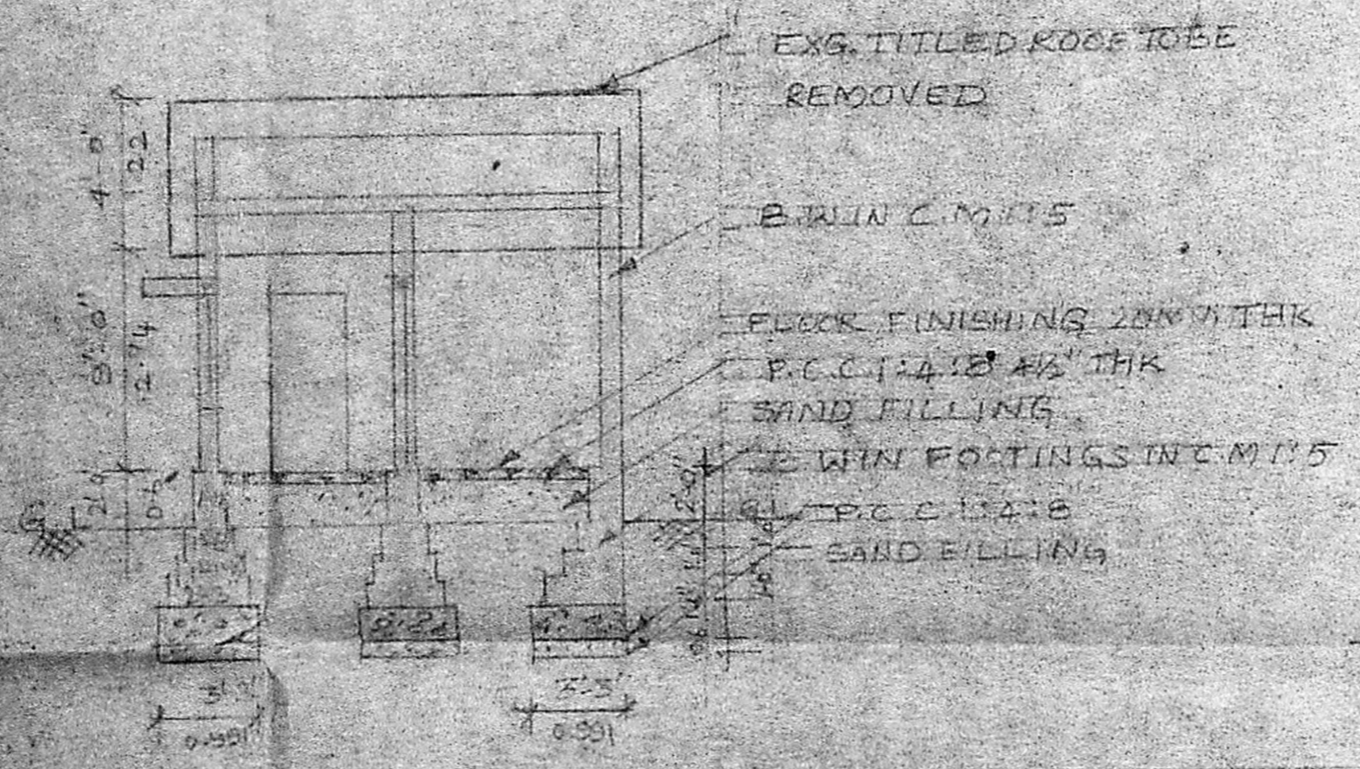
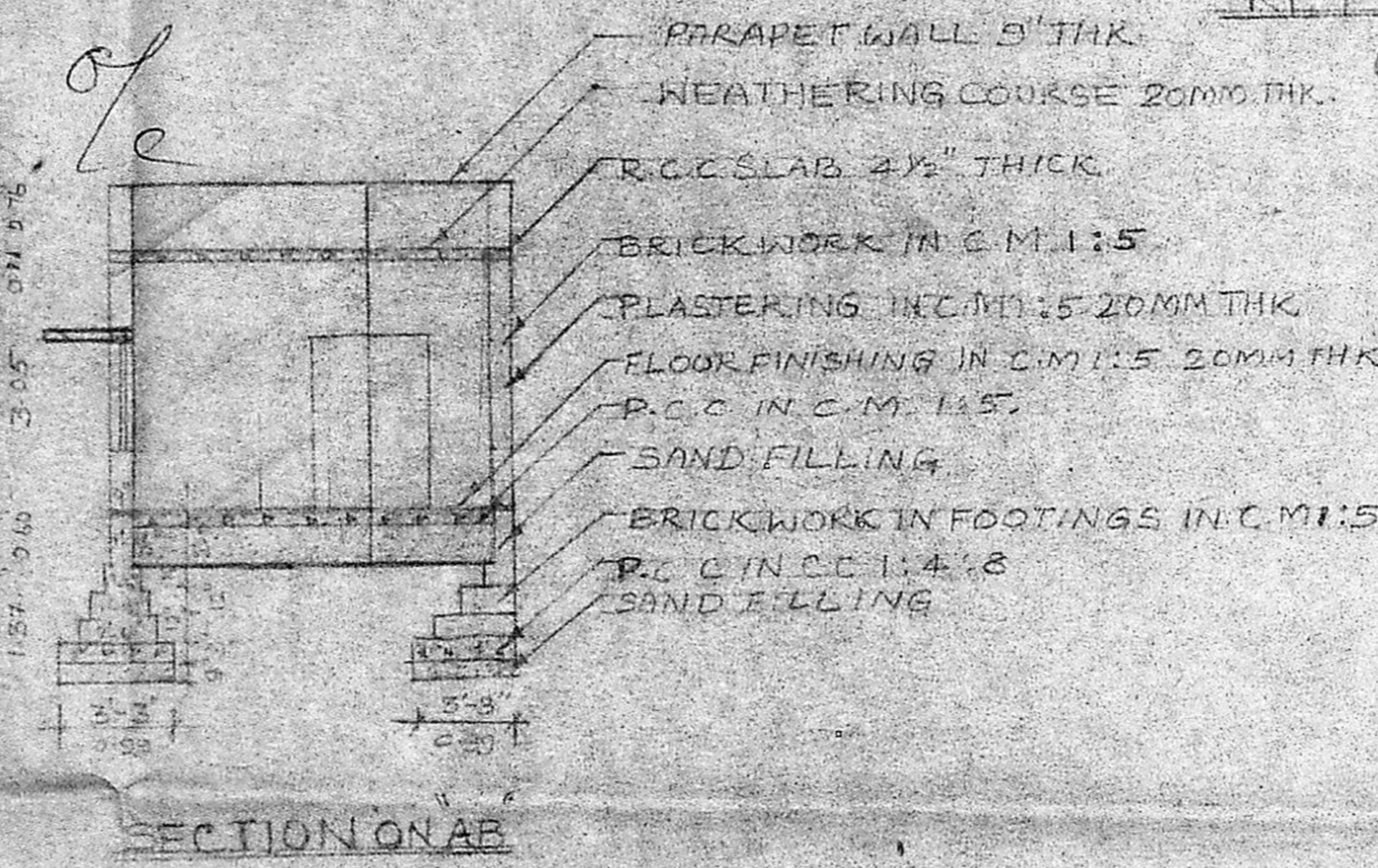
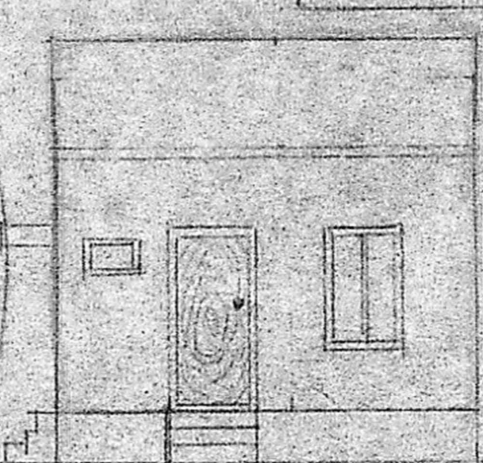
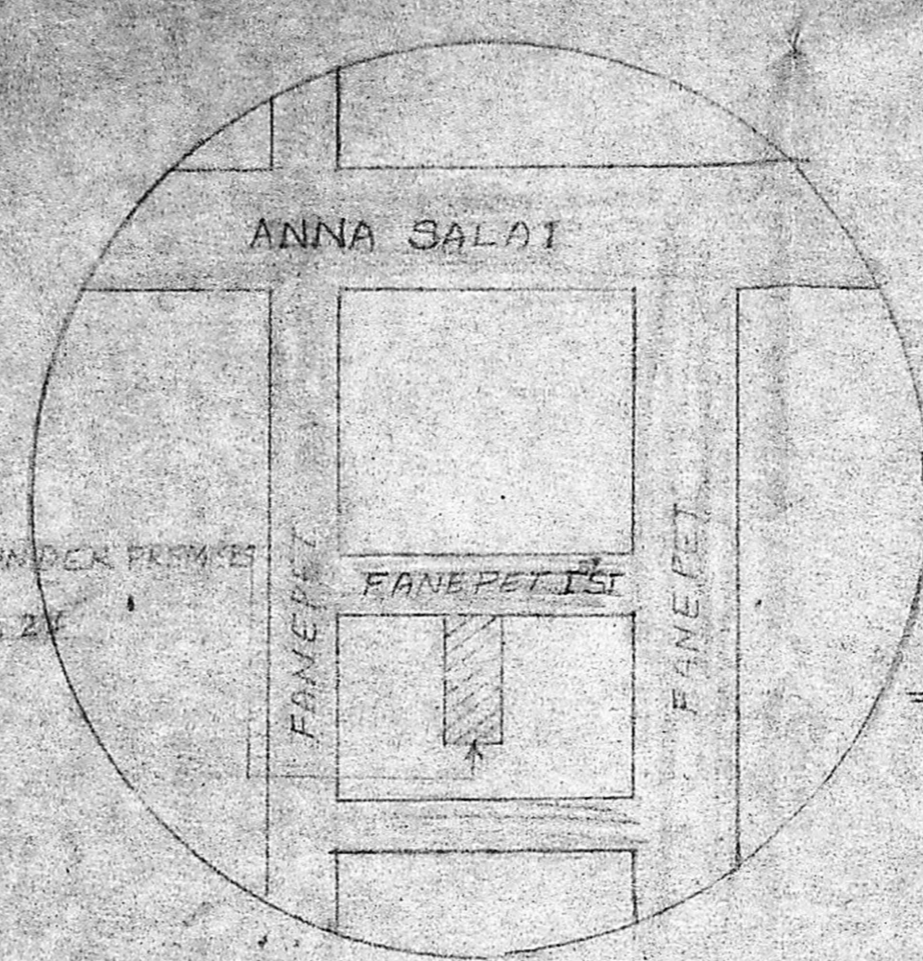
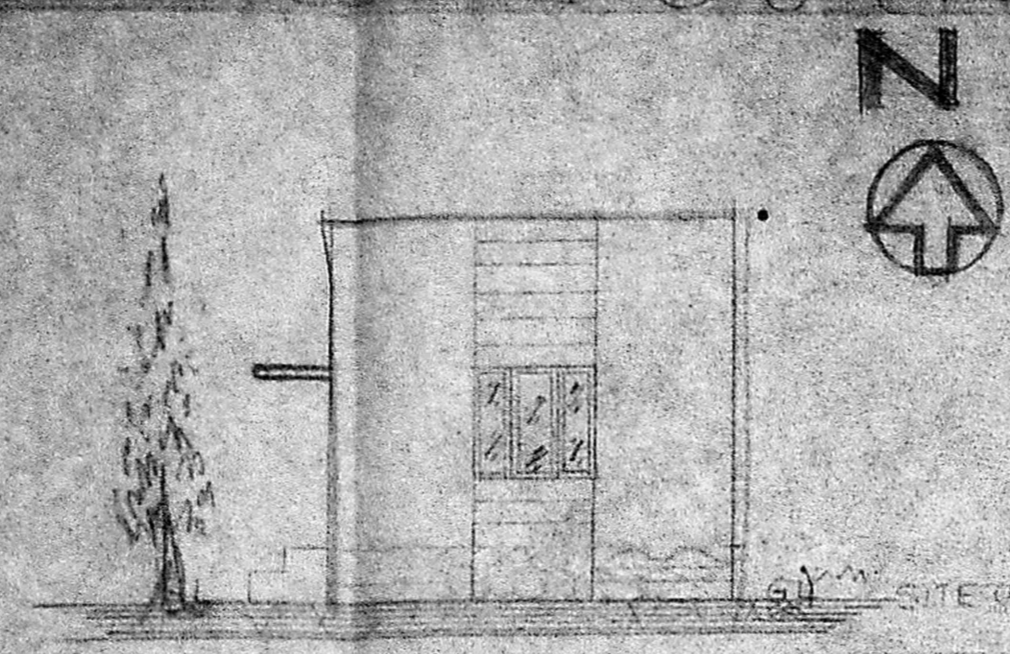

AREA CALCULATION

EXG. BUILDING AREA	1675 SFT
PRO. BUILDING AREA	4834 SFT
NET AREA	3166 SFT
COVERAGE	73%

COLOUR INDEX

EXG. BUILDING SHOWN THIS	
PRO. BUILDING SHOWN THIS	
DEMOLISHED BUILDING SHOWN THIS	
ROAD	
SITE BOUNDARY	

V-300050  
 OWNER  
 V. BALASUBRAMANI, B. Arch., M.C.A.  
 ARCHITECT  
 Licenced Surveyor Regd. No. R. A. 101  
 CORPORATION OF MADRAS  
 No. 3, Paper Mills Road, First Floor,  
 NEAR PERAMBUR CHURCH, MADRAS-600014  
 LIC SURVEYOR